

Patient report

Bio-Rad DATE: 12/08/2019
D-10 TIME: 07:08 PM
S/N: #DC2K755917 Software version: 4.30-2
Sample ID: 10558049
Injection date 12/08/2019 07:06 PM
Injection #: 63 Method: HbA1c
Rack #: --- Rack position: 7

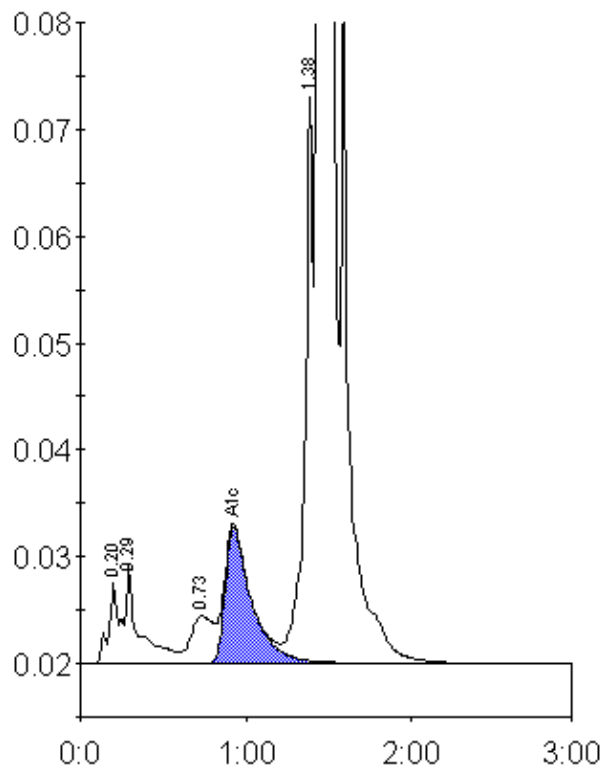

Peak table - ID: 10558049

Peak	R.time	Height	Area	Area %
A1a	0.20	7490	26687	0.8
A1b	0.29	9173	57957	1.7
LA1c/CHb-1	0.73	4443	41881	1.2
A1c	0.93	12724	141022	5.8
P3	1.38	52923	191068	5.5
A0	1.44	906220	3035398	86.9
Total Area:	3494013			

Concentration:	%
A1c	5.8